

Instructions for Submitting Artwork to SIMED
Questions? Contact Teresa Yawn at tmd@teresamariedreams.com or call at 352-281-2024

Dates

Deadline for submission of artwork: **28 May 2021**

Drop off and pick up at SIMED: **12 June 2021, 9 am to 12 pm**

Artwork will hang at SIMED for 6 months, tentatively ending on **4 December 2021**

Entry Fee

1. Click [here](#) to register and pay the \$10.00 fee at the GFAA website.

No payments will be accepted at SIMED when the artwork is dropped off; fees must be paid through GFAA.

If you are unable to pay the fee online, a check can be sent to Katy Lemle, GFAA Gallery Director and Operations Manager, at:

Gainesville Fine Arts Association
1314 South Main Street
Gainesville, Florida 32601

There are no commissions for sales.

By paying this fee, the artist agrees with the following waiver:

LIABILITY: Every care will be exercised in handling all works submitted. I hereby release Gainesville Fine Arts Association and SIMED from any responsibility for loss, claims or damage resulting from this exhibition.

ART SALES: It is our intention to sell works exhibited. Under no condition may any works be removed before the closing date unless sold through GFAA or by permission of the Director.

WAIVER: In consideration of the opportunity afforded to me to participate in this exhibit, and in recognition of the possible damage or loss which may occur to exhibit, I hereby knowingly, freely, and voluntarily waive ANY right or cause of action, of any kind whatsoever, arising as a result of damage, loss, or theft from which any liability may or could accrue to the Gainesville Fine Arts Association or SIMED.

Number of Artworks to be Submitted

Up to three pieces of artwork may be submitted per artist.

Theme

There is no theme. Just make sure the artwork is suitable for a medical facility where they will be viewed by persons of all ages and backgrounds.

Submitting Artwork

Email images of artwork to be submitted to Teresa Yawn at tmd@teresamariedreams.com, showing front and back side of the artwork. Include a tape measure or ruler next to the image as a size reference; the ruler does not have to span the entire image.

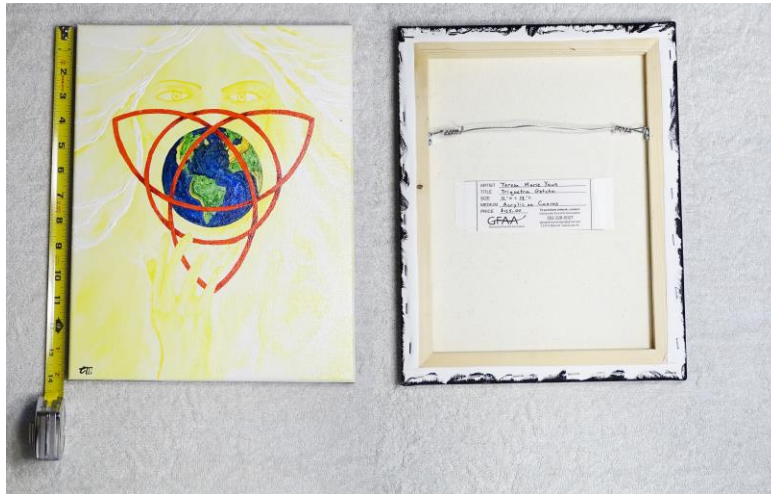

The artwork must have proper wiring on the back for hanging; use D-rings screwed into the artwork to attach the wire and make sure the wire is strong enough to hold the artwork.



D-rings and wire for hanging artwork.

Have a label affixed to the back of the artwork; use the labels at the end of these instructions.

Labels for viewers to read will be printed by Teresa Yawn for the artists; the labels will stick to the walls and will not be affixed to the artwork. Send Teresa, in the same email with the attached images, the following information:

Artist's name
Artwork title
Artwork size, in inches, width x height
Medium
Price
Artist's phone number

Note: Sales will no longer go through GFAA. Buyers will contact artists directly. When a buyer contacts you for a sale, let Teresa know about the sale and give her the information on the new artwork that is put in place.

Dropping artwork off at SIMED: 5 June 2021, 9 am to 12 pm

4343 West Newberry Rd., Gainesville, Florida 32607

We will follow the same instructions used in December under pandemic conditions, so the following instructions will remain as they are: artwork will be dropped off under the overhang by the front door and only the persons hanging the exhibit will be inside the building.

If the pandemic improves, we may change some of these rules, but we will have to wait and see how things are going. Teresa will update you as we approach the drop off date.

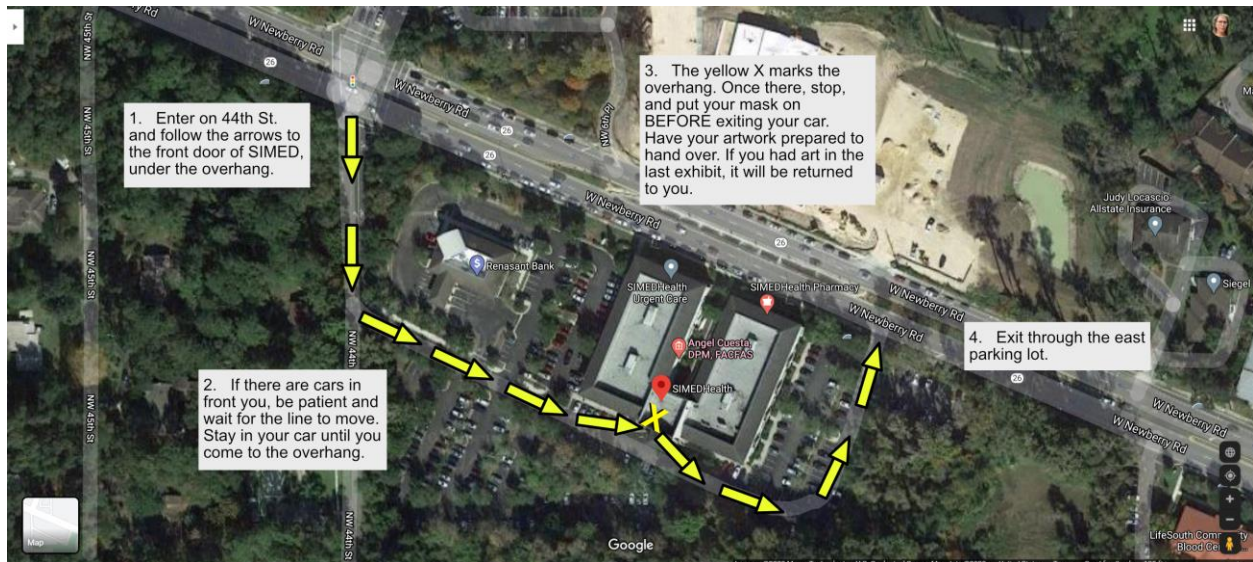



Because of the pandemic, we want to minimize contact. The above map shows how to drop off your artwork and retrieve artwork from the previous exhibit. Before you leave your house, please make sure your artwork is prepared and ready to go on the wall!! Make sure your label is on the back and have the other label attached to the bottom right corner—be careful handling your artwork so the label does not get crumpled.

IF YOU FEEL ILL OR SICK OR HAVE BEEN IN CONTACT WITH SOMEONE WHO HAS COVID-19, DO NOT COME! ARRANGE FOR SOMEONE ELSE TO DROP OFF YOUR ARTWORK.

If it is not possible for you to safely get your artwork to SIMED on this date because of illness or contact with COVID-19, “place holder” art will be put in your designated spots and when you are able to get your artwork to SIMED, the place holder art will be removed and your art put in place.

1. Enter SIMED by coming in on 44th St. and follow the yellow arrows on the map (there will be no arrows on the road or in the parking lot).
2. Stay in your car. If there are cars in front of you, remain in line and move as the line moves.
3. When you get to the overhang by the front door, pull under the overhang and stop. Put your mask on BEFORE exiting your car. Your artwork will be received and added to the exhibit and you will receive your artwork from the previous exhibit.
4. Get back in your car, leave the overhang, follow the yellow arrows on the map and exit out through the east parking lot.

ARTIST	_____	
TITLE	_____	
MEDIUM	_____	
CONTACT	_____	
SIZE	____ " w x ____ " h	PRICE _____
 Gainesville Fine Arts Association		Gainesville Fine Arts Association 352-328-5027 gfaagallerymanager@gmail.com 1314 S Main St. Gainesville FL

ARTIST	_____	
TITLE	_____	
MEDIUM	_____	
CONTACT	_____	
SIZE	____ " w x ____ " h	PRICE _____
 Gainesville Fine Arts Association		Gainesville Fine Arts Association 352-328-5027 gfaagallerymanager@gmail.com 1314 S Main St. Gainesville FL

ARTIST	_____	
TITLE	_____	
MEDIUM	_____	
CONTACT	_____	
SIZE	____ " w x ____ " h	PRICE _____
 Gainesville Fine Arts Association		Gainesville Fine Arts Association 352-328-5027 gfaagallerymanager@gmail.com 1314 S Main St. Gainesville FL

ARTIST	_____	
TITLE	_____	
MEDIUM	_____	
CONTACT	_____	
SIZE	____ " w x ____ " h	PRICE _____
 Gainesville Fine Arts Association		Gainesville Fine Arts Association 352-328-5027 gfaagallerymanager@gmail.com 1314 S Main St. Gainesville FL